

Flow from Application to Entrance

Our school requires submission of an entry sheet to the applicants first.
 Then, we will hold entrance exam and interview.
 After that, submission of other required documents will be needed.

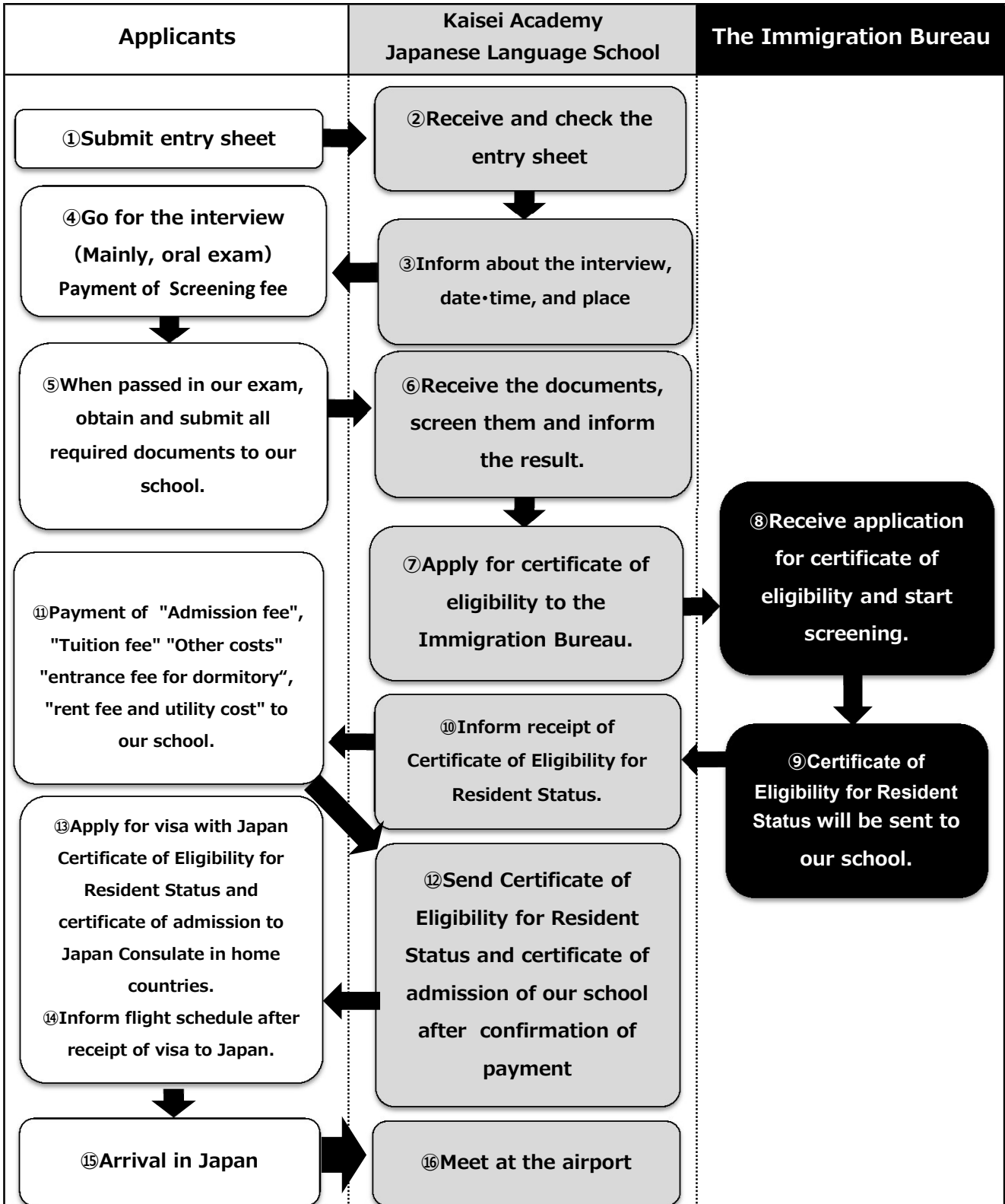

"Certificate of Eligibility for Resident Status (CoE)" is the document that Japan Immigration Bureau issues after their screening. This certificate is required when applying visa. The applicants have to submit this certificate and a certificate of admission to Japan Consulate in home countries.

(Attention) It takes about 2 months from ⑧ "Receive application for certificate of eligibility" to ⑨ "Issue of Certificate of Eligibility for Resident Status". The applicant who does not possess the passport at the time of application to our school should go to the public institution in home country for obtaining the passport and receive it by the time of ⑬ "Apply for visa".